Design Facebook - a social network

Facebook is an online social networking service where users can connect with other users to post and read messages. Users access Facebook through their website interface or mobile apps.



System Requirements

We will focus on the following set of requirements while designing Facebook:

1. Each member should be able to add information about their basic profile, work experience, education, etc.
2. Any user of our system should be able to find other members, groups or pages by their names.
3. Members should be able to send and accept/reject friend requests from other members.
4. Members should be able to follow other members without becoming their friends.
5. Members should be able to create groups and pages, as well as join already created groups, and follow pages.
6. Members should be able to create new posts to share with their friends.
7. Members should be able to add comments to posts as well as like or share a post or comment.
8. Members should be able to upload photos and videos. Members should be able to tag other users who are in the photo or video, or who are in a group or page in the photo or video. Members should be able to remove tags from photos and videos that they have been tagged in.
9. Any member should be able to send messages to other members.
10. Members should be able to like or comment on a message.
11. The system should send a notification to a member whenever there is a new message or friend request or someone tags them in a photo.
12. Members should be able to search through posts for a word.

Extended Requirement: Write a function to find a connection suggestion for a member.

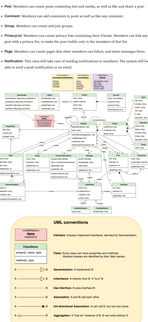
Use case diagram

We have three main Actors in our system:

- **Member**: All members can search for other members, groups, pages, or posts, as well as send friend requests, create posts, etc.
- **Admin**: Mainly responsible for system functions like blocking and unblocking a member, etc.
- **System**: Mainly responsible for sending notifications for new messages, friend requests, etc.

Here are the top system use cases:

- **Add/update profile**: Any member should be able to create their profile to reflect their work experiences, education, etc.
- **Search**: Any member should be able to search for other members, groups or pages. Members can send a friend request to other members.
- **Follow or Unfollow a member or a page**: Any member can follow or unfollow any other member or page.
- **Send message**: Any member can send a message to any of their friends.
- **Post**: Members can create a post to share with their friends, as well as like or add comments to any post visible to them.
- **Send notification**: The system will be able to send notifications for new messages, friend requests, etc.



Class diagram

Here are the main classes of the Facebook system:

- **Member**: This will be the main component of our system. Each member will have a profile which includes their Work Experiences, Education, etc. Members will be connected to other members and they can send/receive friend requests. Members can follow, and share messages. Members can send friend requests to other members.
- **Search**: Our system will support searching for other members, groups and pages by their names, and through posts for any word.
- **Message**: Members can send messages to other members with text, photo, and videos.
- **Post**: Members can create posts containing text and media, as well as like and share a post.
- **Comment**: Members can add comments to posts as well as like any comment.
- **Group**: Members can create and join groups.
- **Privacy List**: Members can create a privacy list to share their friends, as well as like or add comments to any post visible to them.
- **Send notification**: The system will be able to send notifications for new messages, friend requests, etc.



UML conventions



Activity diagrams

Add user's experience to profile: Any Facebook member can perform this activity. Here are the steps to add work experience to a member's profile:



Create a new post: Any Member can perform this activity. Here are the steps for creating a post:



Code

Here is the high level definition for the classes described above.

Enums, data types, and constants: Here are the required enums, data types, and constants:

```
enum AccountStatus {
  ACTIVE,
  CLOSED,
  CANCELED,
  BLACKLISTED,
  NONE
}

public class AccountStatus {
  private int id;
  private AccountStatus status;
}

public class Address {
  private String streetAddress;
  ...
}
```

Account, Person, Member, and Admin: These classes represent the different people that interact with our system:

```
// Account, Person, Member, and Admin: These classes represent the different people that interact
// with our system:
public class Account {
  private String id;
  private String password;
  private AccountStatus status;

  public boolean resetPassword() {
    ...
  }
}

public abstract class Person {
  private String name;
  private Address address;
  private String email;
  ...
}

public class Member extends Person {
  private DateTime dateOfMembership;
  private int totalViewsOfProfile;
  private int totalPostsCreated;
  ...
}

public class Admin extends Person {
  public boolean addBlacklistedSite(String site);
  public boolean removeBlacklistedSite(String site);
  ...
}
```

Profile and Work: A member's profile will have their work experiences, educations, places, etc.

```
public class Profile {
  private List<Work> workExperiences;
  private List<Education> educations;
  private List<Place> places;
  private List<Block> blockedUsers;
  private List<Member> followedMembers;
  private List<Page> followedPages;
  ...
}

public class Work {
  private String jobTitle;
  private String location;
  private String description;
  ...
}
```

Page and Recommendation: Each page can have multiple recommendations, and members will follow the pages:

```
public class Page {
  private String pageId;
  private PageStatus status;
  private String name;
  private List<Recommendation> recommendations;
  ...
  private List<Recommendation> getRecommendations();
}

public class Recommendation {
  private Member author;
  private int rating;
  private String description;
  ...
}
```

Group, Post, Message, and Comment: Members can create posts, comment on posts, message and join groups.

```
public class Group {
  private String groupId;
  private String name;
  private List<Member> members;
  ...
  public boolean addMember(Member member);
  public boolean removeMember(String description);
  ...
}

public class Post {
  private String postId;
  private String text;
  private List<Media> medias;
  private DateTime creationDate;
  ...
  public int getLikes();
}
```

Search Interface and Searchindex: Searchindex will implement Search to facilitate searching of members, groups, pages, and posts.

```
public interface Search {
  public List<Member> searchMember(String name);
  public List<Group> searchGroup(String name);
  public List<Page> searchPage(String name);
  public List<Post> searchPost(String text);
}

public class SearchIndex implements Search {
  public boolean addMember(Member member);
  public boolean addGroup(Group group);
  ...
}
```

Extended requirement

Here is the code for finding connection suggestions for a member.

There can be many strategies to search for connection suggestions, we will do a two-level deep breadth-first search to find people who have the most connections with each other. These people will be our top connection suggestions. Here is the sample Java code:

```
import java.util.ArrayList;
import java.util.HashMap;
import java.util.Map;
import java.util.concurrent.ConcurrentLinkedQueue;

public class Member {
  private int memberId;
  private String name;

  private Map<Integer, Integer> memberConnections;
  private Map<Integer, Integer> pageLikes;
  private Map<Integer, Integer> followedPages;
  private Map<Integer, Integer> followedMembers;

  public Member(int memberId, String name) {
    this.memberId = memberId;
    this.name = name;
    memberConnections = new HashMap<Integer, Integer>();
    pageLikes = new HashMap<Integer, Integer>();
    followedPages = new HashMap<Integer, Integer>();
    followedMembers = new HashMap<Integer, Integer>();
  }

  public int getMemberId() { return memberId; }
  public String getName() { return name; }

  public Map<Integer, Integer> getMemberConnections() { return memberConnections; }
  public Map<Integer, Integer> getPageLikes() { return pageLikes; }
  public Map<Integer, Integer> getFollowedPages() { return followedPages; }
  public Map<Integer, Integer> getFollowedMembers() { return followedMembers; }

  public void addMemberConnection(Member member) {
    memberConnections.put(member.getMemberId(), member.getMemberId());
  }

  public void addPageLike(Page page) {
    pageLikes.put(page.getPageId(), page.getPageId());
  }

  public void followPage(Page page) {
    followedPages.put(page.getPageId(), page.getPageId());
  }

  public void followMember(Member member) {
    followedMembers.put(member.getMemberId(), member.getMemberId());
  }

  public List<Member> getConnectionSuggestions() {
    List<Member> suggestions = new ArrayList<Member>();
    ConcurrentLinkedQueue<Member> queue = new ConcurrentLinkedQueue<Member>();
    queue.add(this);
    int level = 0;
    while (!queue.isEmpty() && level < 2) {
      int size = queue.size();
      for (int i = 0; i < size; i++) {
        Member member = queue.poll();
        for (Integer connectionId : member.getMemberConnections().keySet()) {
          if (connectionId != this.memberId && !this.memberConnections.containsKey(connectionId)) {
            suggestions.add(queue.poll());
          }
        }
      }
      level++;
    }
    return suggestions;
  }
}
```